



7th ANNUAL PORTERFIELD COUNTRY MUSIC FESTIVAL

Marinette, Wisconsin, USA.

At the Green's Green Acres on Hwy. 64

6 Mi. West of Marinette, or 12 Mi. East of Hwy. 141 on Hwy. 64

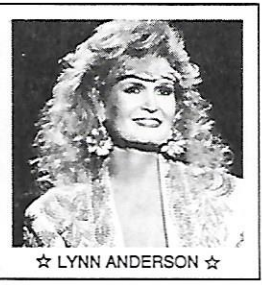

☆ LYNN ANDERSON ☆

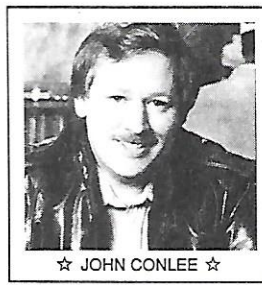

☆ JOHN CONLEE ☆

☆ SWEET COUNTRY MUSIC ☆ JUNE 23, 24 & 25 1989

☆ Nashville Recording Stars ☆

☆☆☆☆☆☆ FRIDAY ☆☆☆☆☆☆
ONE SHOW EACH



☆ MEL MCDANIEL ☆

Mel McDaniel &
Oklahoma Wind
Ethel &
The Shameless Hussies
KJ & Company



Chuck Travis & The Do Wa Wa's
M & M Square Dancers
Cheryl Lynn & J. T.
Open Exchange
Direct Connection

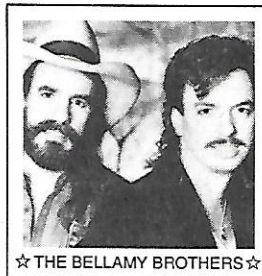

☆ THE BELLAMY BROTHERS ☆

☆☆☆☆☆☆ SATURDAY ☆☆☆☆☆☆
TWO SHOWS EACH



☆ MELBA MONTGOMERY ☆

Marty Haggard
Melba Montgomery
John Conlee &
Carolina Fever



Bobby Darren &
The Drifters

One Show
Cheryl Lynn &
J.T.

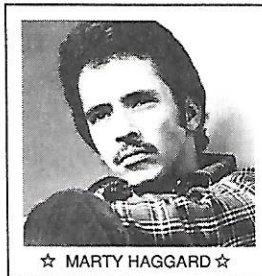

☆ MARTY HAGGARD ☆

☆☆☆☆☆☆ SUNDAY ☆☆☆☆☆☆
TWO SHOWS EACH

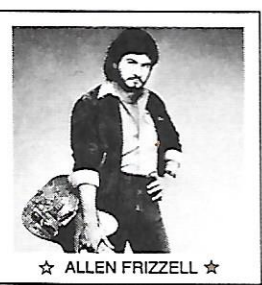

☆ ALLEN FRIZZELL ☆

Lynn Anderson
Bellamy Brothers
Allen Frizzell



Chuck Travis & The Do Wa Wa's
Jerry Kobishop



☆ ETHEL And The SHAMELESS HUSSIES ☆

Weekend Camping on Grounds \$18.00. Concession Stands on Grounds. For Information Call: (715) 789-2130 or (715) 732-1630.
Or Write: Porterfield Country, Inc. W3525 Peters Rd., Marinette, WI 54143 Concession Information Call: (715) 732-2752

ADVANCE WEEKEND TICKETS

\$25.00 through 4-30-89
\$30.00 5-1-89 to 6-18-89
\$35.00 at the gate

Children under 12 Free with Parents

ADVANCE DAILY TICKETS

\$15.00 through 6-18-89
\$18.00 at the gate

All sales are final no refunds or exchanges
Schedule Subject to Change Without Notice

TICKETS AVAILABLE AT

- Marinette**
Courtesy Motel
Mark's Place
JR's Music
Helen's Edgewater
Paul's Music
Terry's Knight Kap
Piggly Wiggly
Porterfield
Marco Polo III
Harmony Grocery

- Marshfield**
The Tea Shop
Milwaukee
McCues Trac Inn
Oconto
Woody's OK Bar
Crivitz
Cherry Country Electronics
County Line
John & Penny's Cinderella Bar
Escanaba, MI
Circle M

- Peshigo**
Sorenson's Edgewood
Peshigo Pharmacy
Stevens Point
The Tea Shop
Wausau
The Tea Shop
West Side Tasty Treats
Wisconsin Rapids
The Tea Shop
Marshfield
The Tea Shop

- Little Suamico**
Doug & Kathy's Pub
West Bend
The Exclusive Company
Oshkosh
The Exclusive Company
Green Bay
The Exclusive Company
The Settlement Bar
Mass Advertising
Appleton
The Exclusive Company

- Manitowoc**
Dr. Freud's
Antigo
The Thirsty Cowboy
Kaukauna
The Cheese Hut
Sturgeon Bay
Red Room
Lake Noguebay
Pines Resort

