



9th ANNUAL



PORTERFIELD COUNTRY MUSIC FESTIVAL

Marinette, Wisconsin USA

At the Green's Green Acres 6 Miles West of Marinette, On Hwy. 64

Camping on Grounds, Gate opens at 9:00 A.M. 6/17/91. For Information Call: (715)789-2130 or (715)732-1630
or Write: Porterfield Country, Inc. W3525 Peters Rd., Marinette, WI 54143. Concession Information Call: (715)732-2752

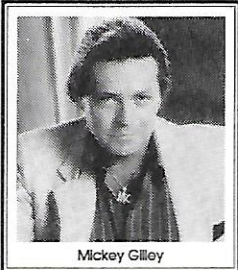

Mickey Gilley

SWEET COUNTRY MUSIC
JUNE 21, 22, 23, 1991
Nashville Recording Stars

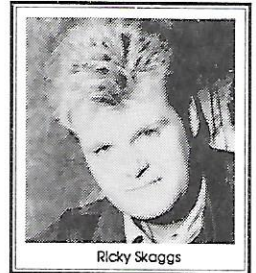

Ricky Skaggs

THURSDAY NIGHT OPEN EXCHANGE NIGHT
TIME MAGIC

The JACKSON FAMILY
Sponsored By
MILLER Genuine Draft



Lorie Morgan

FRIDAY

(ONE SHOW EACH)
LORRIE MORGAN
MARTY STUART

WGEE Country Band Contest Winner
Tanner

Steppin High Cloggers
Old Friends
Junction Express
Hired Hand - Fire River

SATURDAY

(TWO SHOWS EACH)
MICKEY GILLEY
T.G. SHEPPARD
FORESTER SISTERS

(ONE SHOW EACH)
Kenny Arnold
Jerry Kobishop
North Country Kickers

SUNDAY

(ONE SHOW EACH)
RICKY SKAGGS
HOLLY DUNN
JOHN McEUEEN
JETT WILLIAMS &
The DRIFTING COWBOYS
City Limits
Chuck Travis
Church Service

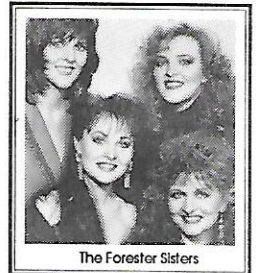

The Forester Sisters

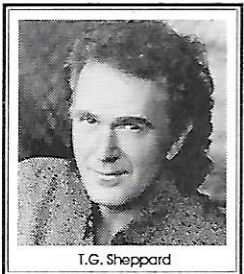

T.G. Sheppard

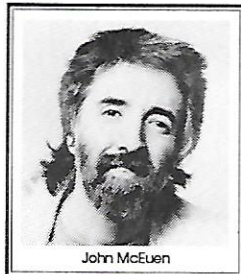

John McEuen

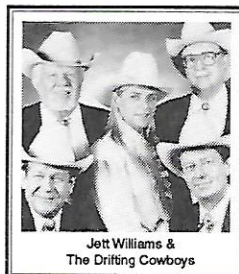

Jett Williams & The Drifting Cowboys



Holly Dunn

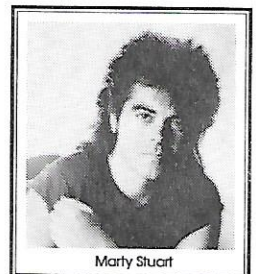

Marty Stuart

Miller

Genuine Draft

WEEKEND TICKETS
\$45.00

Prior to 6/17/91 \$40.00

Children Under 12
Free With Parents

DAILY TICKETS
\$25.00

Prior to 6/17/91 \$20.00

THE OFFICIAL RADIO STATION

WMAM
AM 570

TICKETS
AVAILABLE AT



MARINETTE, WI

Courtesy Motel
Mark's Place
Helen's Edgewater
Paul's Music
Terry's Knight Kap
Walker's DuRite
CRIVITZ, WI
Cherry's Radio Shack
PORTERFIELD, WI
Timberwood
Corner Grill & Bar
Harmony Grocery

IRON MOUNTAIN, MI

The Music Tree
PESHTIGO, WI
Peshtigo Pharmacy
LITTLE SUAMICO, WI
Doug & Kathy's Pub
WEST BEND, WI
The Exclusive Co.
OSHKOSH, WI
The Exclusive Co.
APPLETON, WI
The Exclusive Co.

MILWAUKEE AREA

McCue's Trac Inn
OCONTO, WI
Woody's OK Bar
Oconto Pharmacy
MANITOWOC, WI
Dr. Freud's
STURGEON BAY, WI
Red Room
LAKE NOQUEBAY, WI
Pines Resort
NOMININEE, MI
West End Bar

TO RESERVE CAMPING SITES

1. Reserve camping available through festival office only.
2. One camping unit per permit, whether it be motor home, tent or camping trailer.
3. Pre-reserved on first come, first serve basis.
4. Not responsible for slight inclinations. You may need blocking.
5. Camping is only available for concert ticket holders.
6. Only one vehicle allowed with each camping unit.
7. Weather permitting; small campfires are allowed if attended at all times.

All sales are final no refunds or exchanges. Schedule subject to change without notice.
All taxes included. Rain or Shine.
Camping \$20.00. Car Parking \$2.00 per entry or \$5.00 for 3 Days. Car Parking To Be Paid At Gate Only.