



15th Annual



PORTERFIELD COUNTRY MUSIC FESTIVAL

MARINETTE, WISCONSIN USA

AT THE GREEN'S GREEN ACRES 6 MI. WEST OF MARINETTE ON HWY. 64
Camping on Grounds. For Information, Call: (715) 789-2130 Mornings; 735-5282 Evenings
or write: Porterfield Country, Inc. P.O. Box 196 Marinette, WI 54143-0196
Or Call Marinette Area Chamber of Commerce at 1-800-236-6681

SWEET COUNTRY MUSIC JUNE 19, 20, 21, 22, 1997 NASHVILLE RECORDING STARS

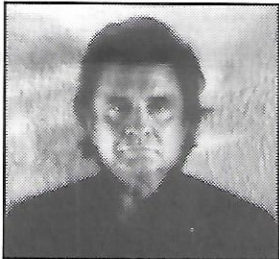

Johnny Cash



Ty England



Hank Williams III



Ken Mellons



Regina/Regina



Big Al Downing



Confederate Railroad



Cledus T. Judd

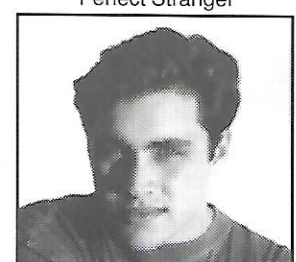

James Bonamy



Tanya Tucker



Mark Wills



Don Williams



Perfect Stranger

★ FRIDAY ★

Tanya Tucker
Cledus T. Judd
Perfect Stranger
Old Habits - WTCH
Black Jack - WHDG
Ticket 2 Ride - WJMQ
Lonesome Highway - WPKR
Wild Country - WHYB

★ SATURDAY ★

Don Williams
Confederate Railroad
Ty England
Regina/Regina
Hank Williams III
Big Al Downing
Jerry Kobishop - WTCH
Neon Detour - WHYB
North Country Kickers

★ SUNDAY ★

Johnny Cash
June Carter
John Carter Cash
James Bonamy
Mark Wills

Ken Mellons
City Limits - WYKX
Catholic Mass
Church Service



THURSDAY BAND JAM

Sponsored by Miller
Closing TBA
Legacy - WOCO
Amy Jo Stone - STAR 97.7
Country Caravan - WCQM
Open Exchange - WBDK

ENTERTAINMENT IN THE BAR

June 14 - TBA
June 15 - TBA
June 18 - Brandon Schmidt/
Donna McVane
June 19 - Jim Hudson - WBWI
June 20 - Neon Detour - WHYB
June 21 - Night Train - WBKR

