



16th Annual



PORTERFIELD COUNTRY MUSIC FESTIVAL

MARINETTE, WISCONSIN USA

AT THE GREEN'S GREEN ACRES

6 MI. WEST OF MARINETTE ON HWY. 64

Camping on Grounds. For Information, Call:

(715) 789-2130 Camping, (715) 735-5282 Tickets Evenings,

or write: Porterfield Country, Inc. P.O. Box 196 Marinette, WI 54143-0196

Or Call: Marinette Area Chamber of Commerce at 1-800-236-6681



LORETTA LYNN



JOHN BERRY



THE KINLEYS



MARK COLLIE



LONESTAR

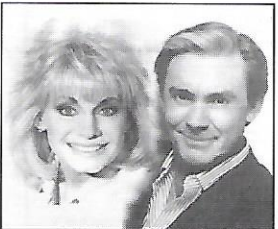

**JIM ED BROWN
HELEN CORNELIUS**



CONNIE SMITH

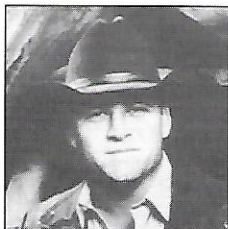

DOUG SUPERNAW

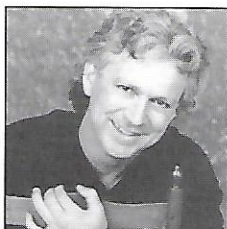

T. GRAHAM BROWN

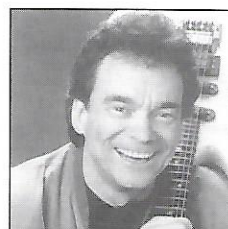

RONNIE PROPHET



TOBY KIETH



LEE ANN WOMACK



DAVID KERSH



CHELY WRIGHT



RIDERS IN THE SKY



BR5-49

SWEET COUNTRY MUSIC JUNE 18, 19, 20, 21 1998 NASHVILLE RECORDING STARS

★★ FRIDAY★★

**Toby Keith
Kinleys
BR5-49**

Wolf River - WOCO

Old Habits - WTCH

Ticket 2 Ride - WJMQ

Legacy - WJPD

Just-Us-In Country - WGBM

★★ SATURDAY★★

**Loretta Lynn
David Kersh
Mark Collie
Doug Supernaw
Riders In The Sky
Jim Ed Brown & Helen Cornelius**

Detour - WDEZ

Wild Country - WPKR

City Limits

Parade - For info: 715-789-2076

★★ SUNDAY★★

**John Berry
Chely Wright
Lee Ann Womack**

Lonestar

Connie Smith

Night Train - WYXX

Church Services

Catholic Mass

Weekend MC - Ronnie Prophet

★ THURSDAY BANDJAM★

Sponsored by Miller

T. Graham Brown

Next Of Kin - WJNR

Jess Hav'n Phun - WHYB

Lovin' Country - WKTT

★ ENTERTAINMENT IN THE BAR ★

June 13 - **Country Caravan** - WCQM

June 14 - **Country Kickers**

Donna McVane - WBWI

June 17 - **Brandon Schmidt** - STAR 97

Donna McVane - WBWI

June 18 - **Night Train** - WYXX

June 19 - **Wolf River** - WOCO

June 20 - **Detour** - WDEZ

June 21 - **Elmer Z. Bushhog**

CONNIE SMITH

DOUG SUPERNAW

T. GRAHAM BROWN

RONNIE PROPHET

BR5-49