



17th Annual



PORTERFIELD COUNTRY MUSIC FESTIVAL

MARINETTE, WISCONSIN USA

AT THE GREEN'S GREEN ACRES

6 MI. WEST OF MARINETTE ON HWY. 64

Camping on Grounds. For Information, Call:

(715) 789-2130 Camping, (715) 735-5282 Tickets Evenings,

or write: Porterfield Country, Inc. P.O. Box 196 Marinette, WI 54143-0196

Or Call: Marinette Area Chamber of Commerce at 1-800-236-6681

E-Mail: pcf@cybrzn.com • Visit Our Web Site: www.countrymusicfestival.com



MERLE HAGGARD



JO DEE MESSINA



CHRIS LEDOUX



SARA EVANS

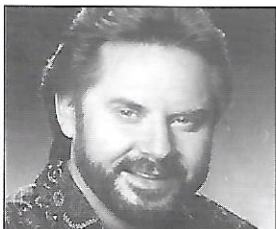

MOE BANDY



BLACKHAWK



HANK THOMPSON



BIG HOUSE



GAYLE STRICKLAND

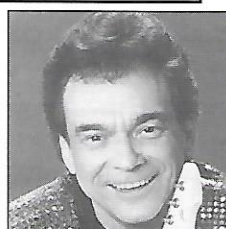

RONNIE PROPHET



HIGHWAY 101



MICHAEL PETERSON

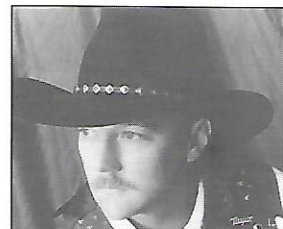

TRACE ADKINS



THE LYNNs

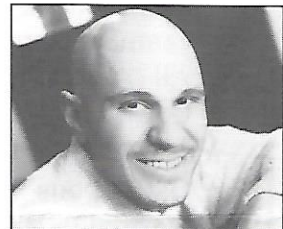

KEVIN SHARP



JOE STAMPLEY

SWEET COUNTRY MUSIC JUNE 17, 18, 19, 20, 1999 NASHVILLE RECORDING STARS

★★ FRIDAY★★

**Chris LeDoux
Kevin Sharp
Sara Evans**

Elmer Z. Bushhog - WOCO

Rita Ann, Rose Marie and
The Front - WTCH

Amy Jo Stone - WJQM

Country Caravan - WCQM

★★ SATURDAY★★

**Trace Adkins
Jo Dee Messina
Moe Bandy
Joe Stampley
Gayle Strickland
Hank Thompson
Big House**

City Limits - WJNR

Parade - For info: 715-735-5282

★★ SUNDAY★★

**Merle Haggard
Blackhawk
Michael Peterson
The Lynns**

Scott Hoff - WHDG

Night Train - WYKX

North Country Kickers - WBFM

Church Services

Catholic Mass

Weekend MC - Ronnie Prophet

★ THURSDAY BANDJAM★

Sponsored by

Highway 101

Sweetwater - WPKR

Just-Us-In-Country - WDEZ

Jess Hav'n Phun - CAT 103.7



★ ENTERTAINMENT IN THE BAR ★

June 12 - **Chris Dura** - WGBM

Legacy - Q 96

June 13 - **Donna McVane** - WBWI

June 16 - **Brandon Schmidt**

All in The Family - WJPD

Chuck Johnson - CAT 103.7

June 17 - **Jess Hav'n Phun** - CAT 103.7

June 18 - **Elmer Z. Bushhog** - WOCO

June 19 - **City Limits** - WJNR

June 20 - **Night Train** - WYKX